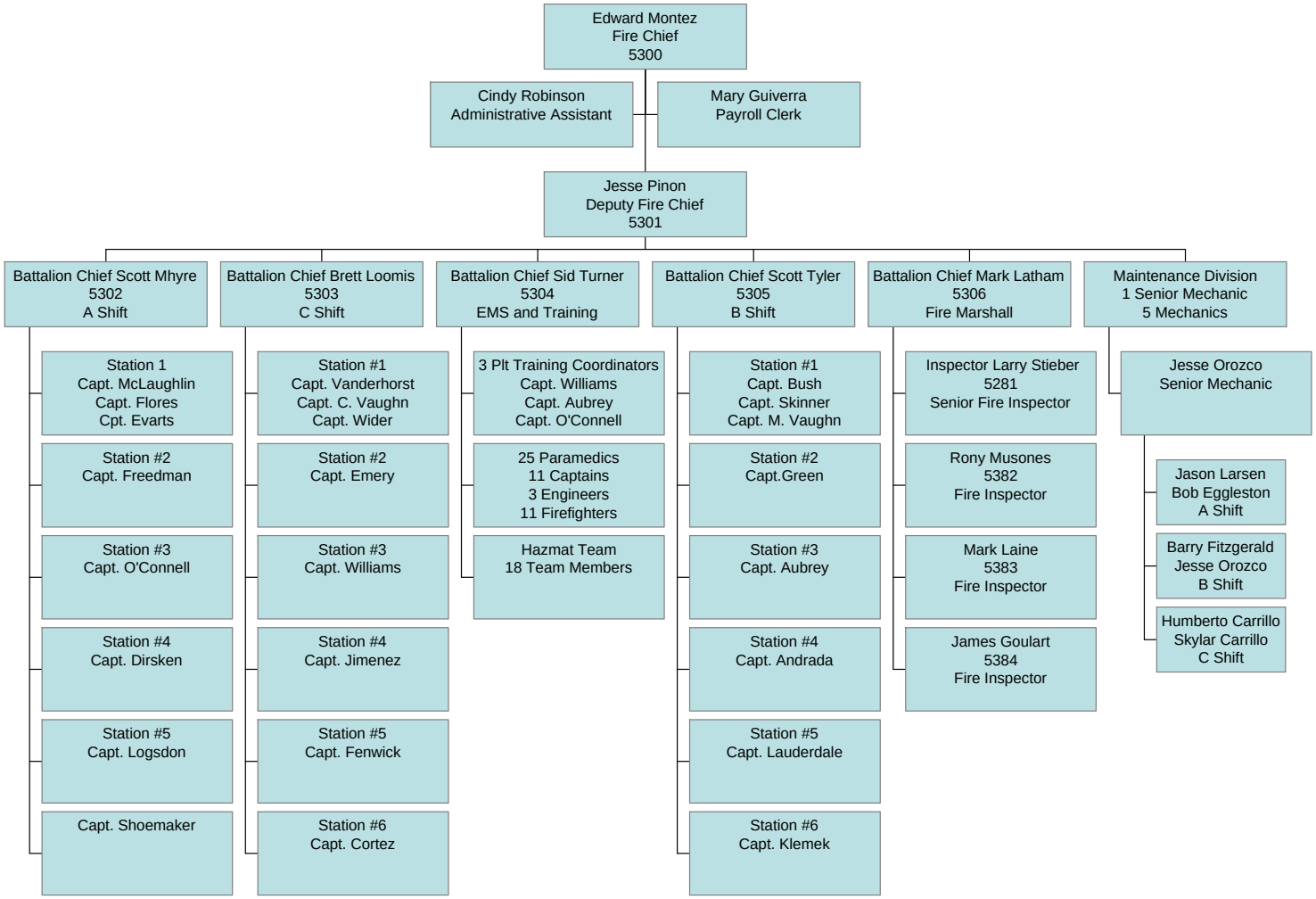Salinas Fire Department